8 in C (Bass Clef, Transposed version*)

(Choir 2, Bass)

HEILIG (WoO 27)

Felix Mendelssohn Bartholdy (1809-47)

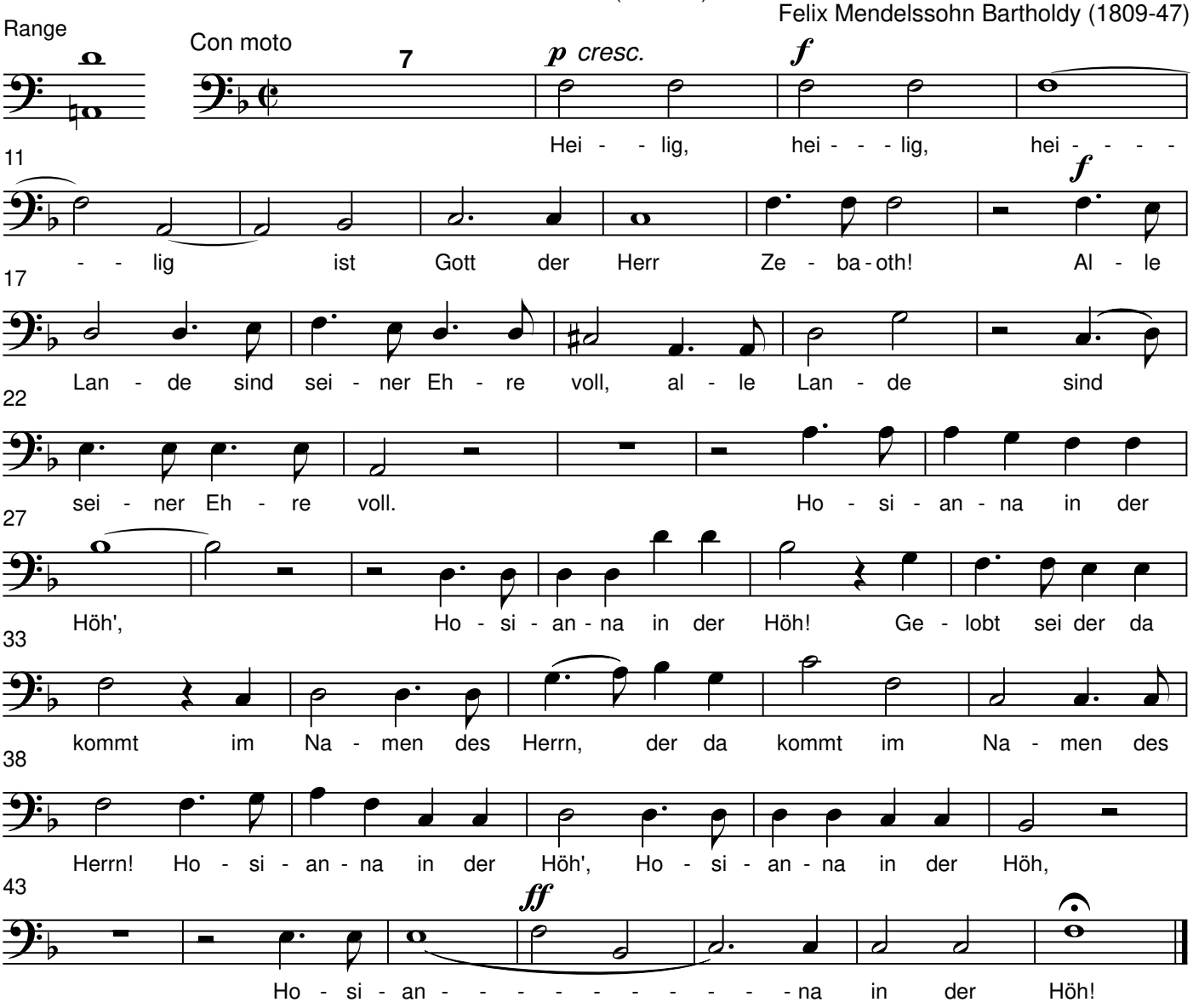

RHYTHM PATTERNS for Heilig (WoO 27) by Felix Mendelssohn

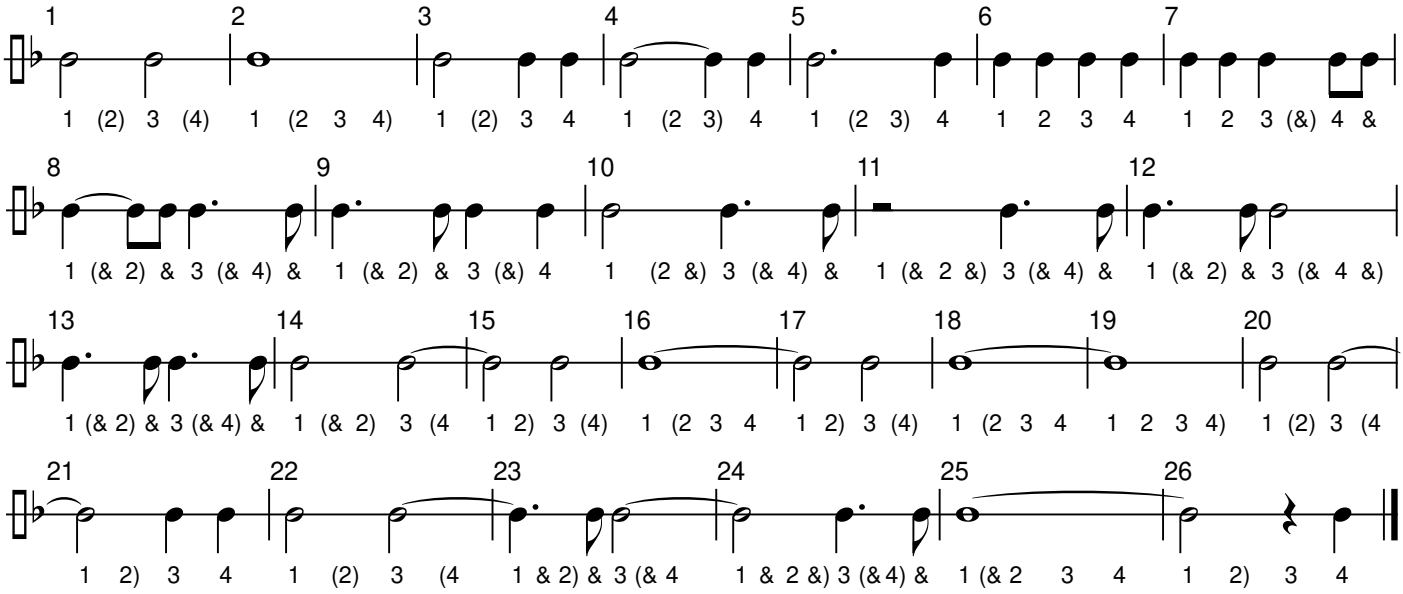

* Original key D major. Source:Downloaded from IMSLP August 2011.

© 2011 Moore Music, Ktima, Goodwood Close, Burghfield Common, Reading, RG7 3EZ. Tel: 0118-9832098. E-mail: patsy@mooremusic.org.uk