

# Marche Militaire Op.51.1

Tenor Sax.

Franz Schubert (1797-1828)

Arr. Michel Rondeau

**Allegro Vivace e marziale**  $\text{♩} = 120$

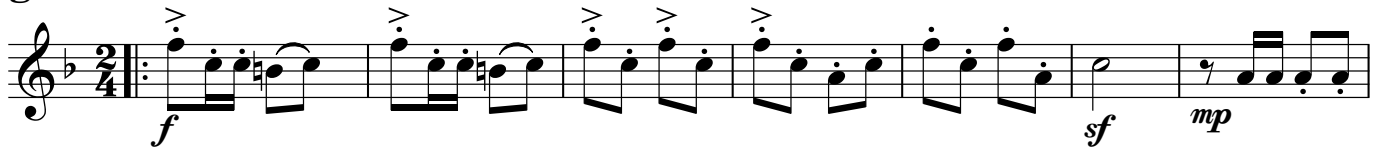

8

16

24

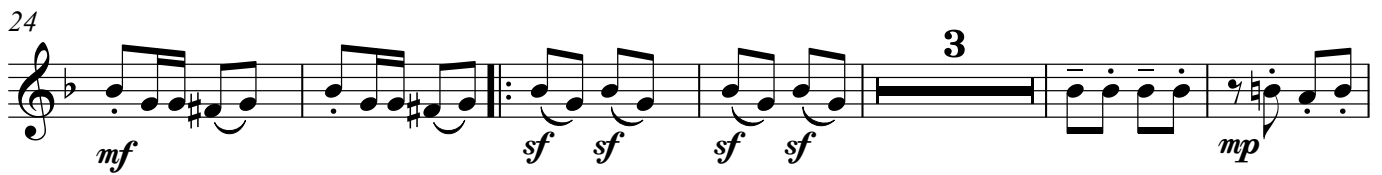

33

41

49

58

V.S.

63

68 — Fine

77

87

96

104

