

Flute 1

Da Capo Christmas Carols

arranged by Kevin Riley

Various

1. As With Gladness

2. Away In a manger

Flute 1

3. Ding Dong Merrily On High

4. Gaudete

Flute 1

5. Good King Wenceslas

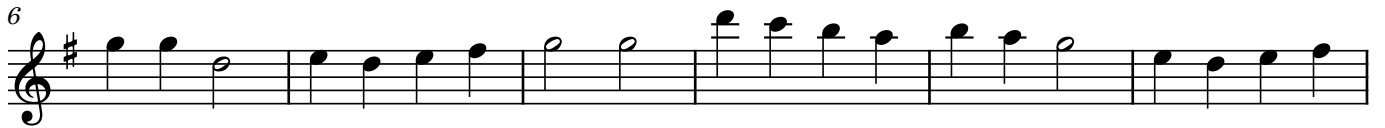

6. Hark The Herald Angels Sing

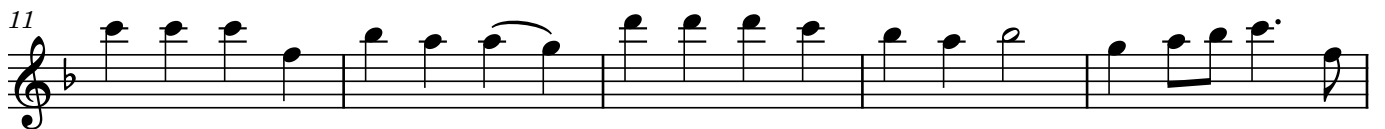
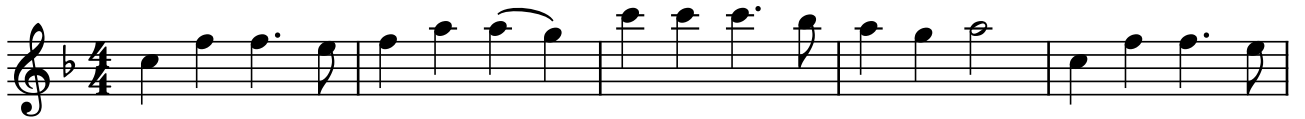

Flute 1

7. Here We Come

8. In Dulci Jubilo

Flute 1

9. Jingle Bells

10. O Come All Ye Faithful

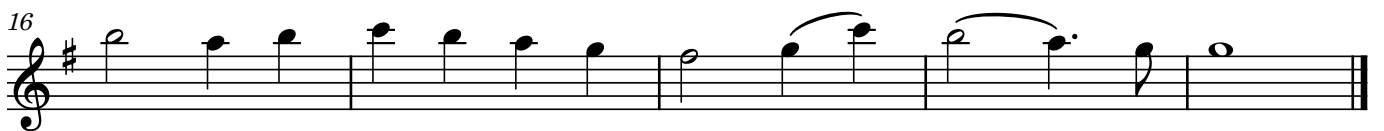
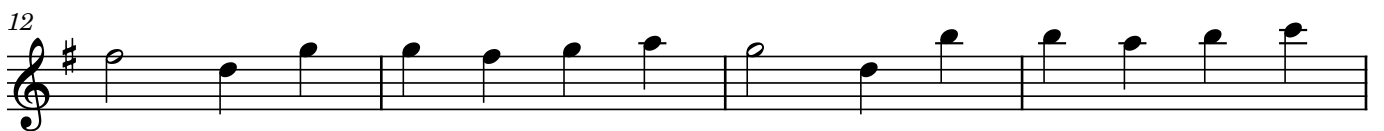
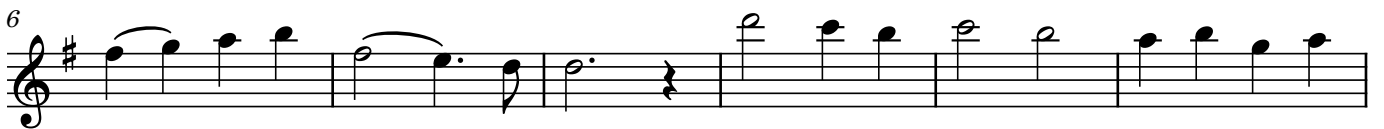

Flute 1

11. O Jesulein

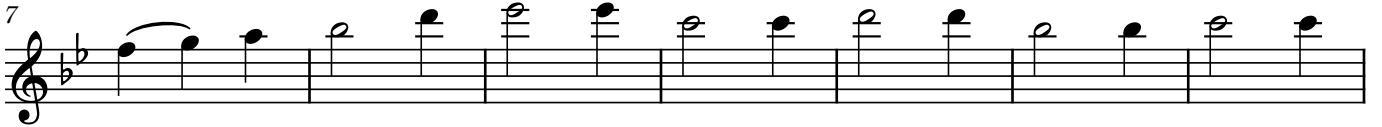

12. Once In Royal David's City

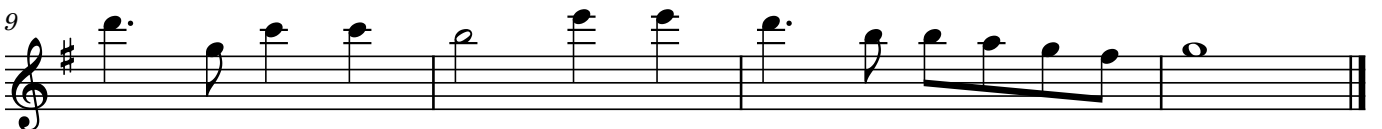
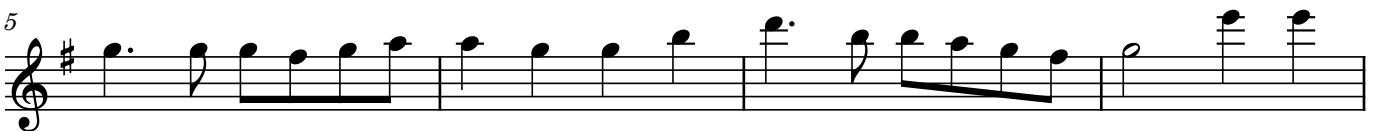

Flute 1

13. Past 3 O'Clock

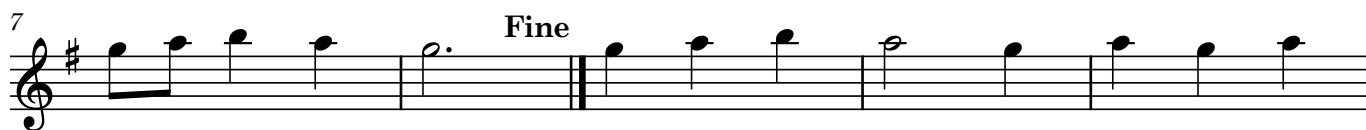

Flute 1

14. Riu Riu Riu

$\text{♩} = 100$

Flute 1

15. See Amid The Winter's Snow

16. Silent Night

Flute 1

17. We Three Kings

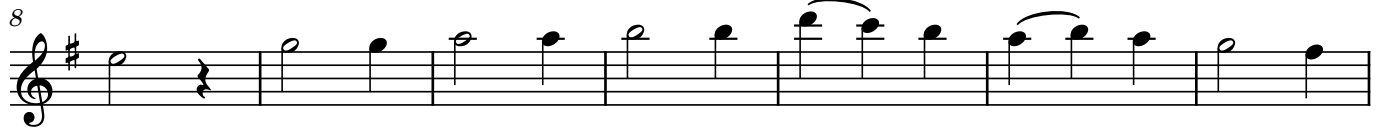

18. We Wish You A Merry Christmas

