

Clarinet (B Flat) 1

# Da Capo Christmas Carols

arranged by Kevin Riley

Various

## 1. As With Gladness

## 2. Away In a manger

Clarinet (B Flat) 1

### 3. Ding Dong Merrily On High

### 4. Gaudete

Clarinet (B Flat) 1

### 5. Good King Wenceslas

### 6. Hark The Herald Angels Sing

Clarinet (B Flat) 1

7. Here We Come

8. In Dulci Jubilo

Clarinet (B Flat) 1

9. Jingle Bells

10. O Come All Ye Faithful

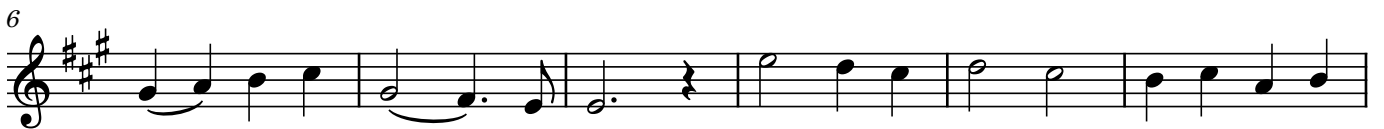

Clarinet (B Flat) 1

## 11. O Jesulein

## 12. Once In Royal David's City

Clarinet (B Flat) 1

# 13. Past 3 O'Clock

Clarinet (B Flat) 1

# 14. Riu Riu Riu

$\text{♩} = 100$

Clarinet (B Flat) 1

15. See Amid The Winter's Snow

16. Silent Night

Clarinet (B Flat) 1

17. We Three Kings

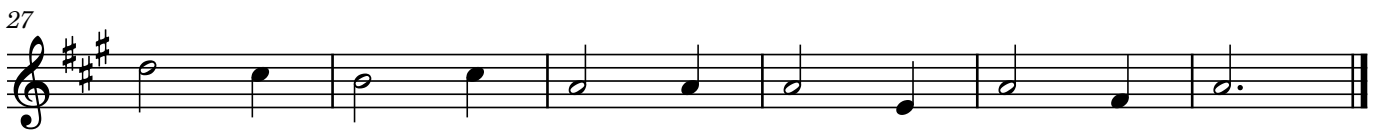
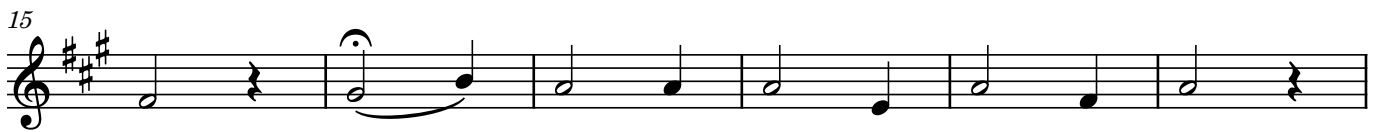

18. We Wish You A Merry Christmas

