Horn in F

Spring Walk
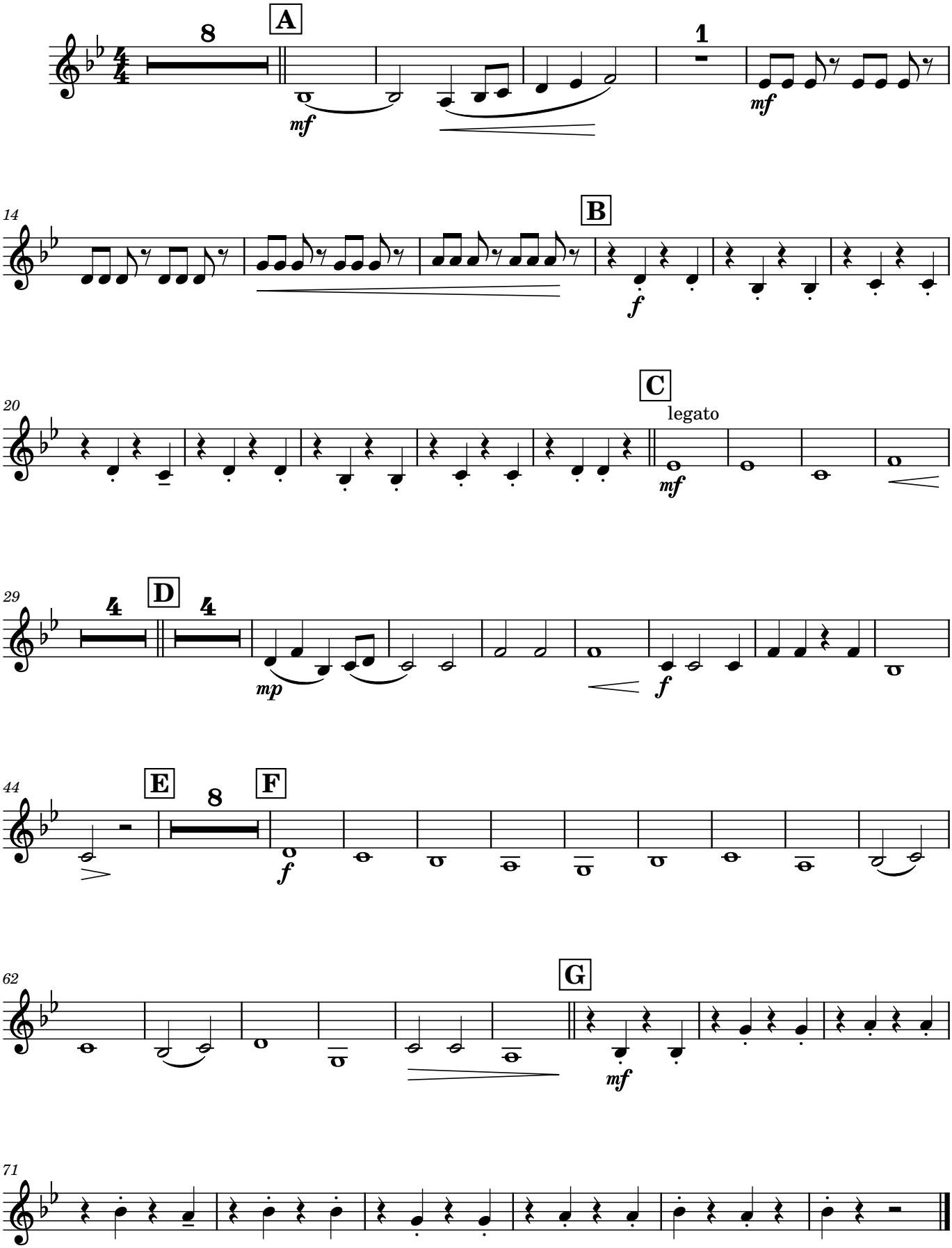
Jacky White
Arranged for Da Capo by Chris Cherng