Trumpet in B♭

Spring Walk
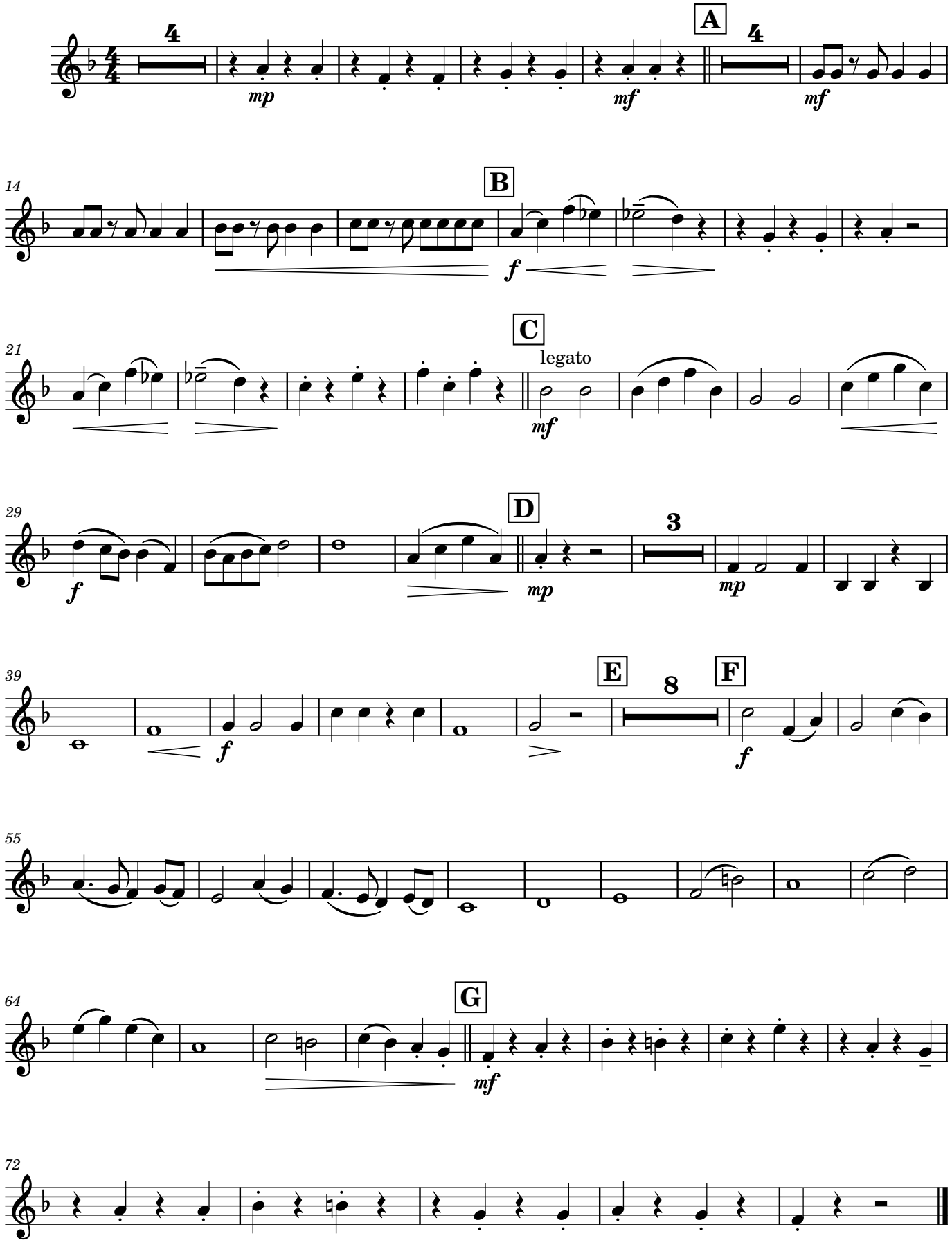
Jacky White
Arranged for Da Capo by Chris Cherng