Alto Saxophone 2

Andante Larghetto from Berenice

arranged by Kevin Riley

Handel

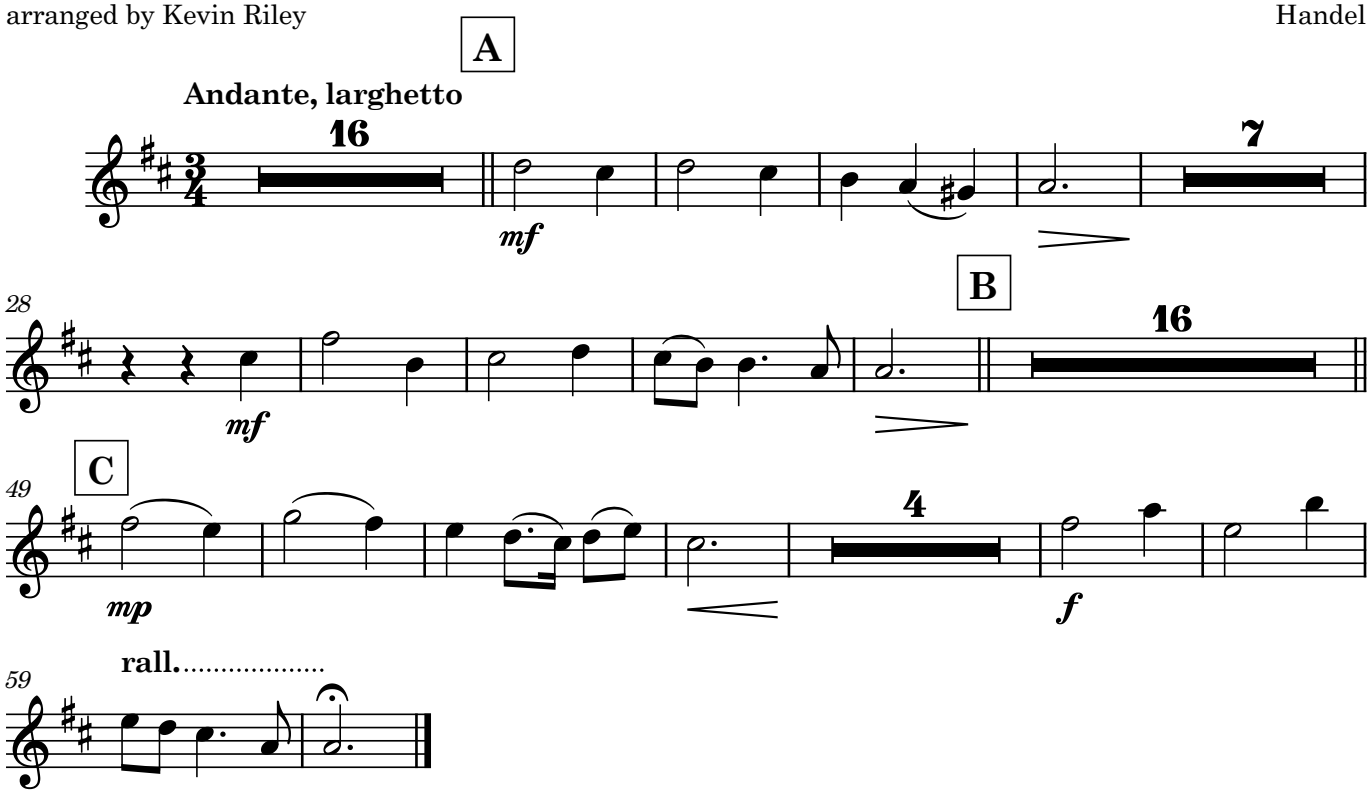

© This arrangement by Kevin Riley 2026