Trumpet in B♭

Crown of Thorns
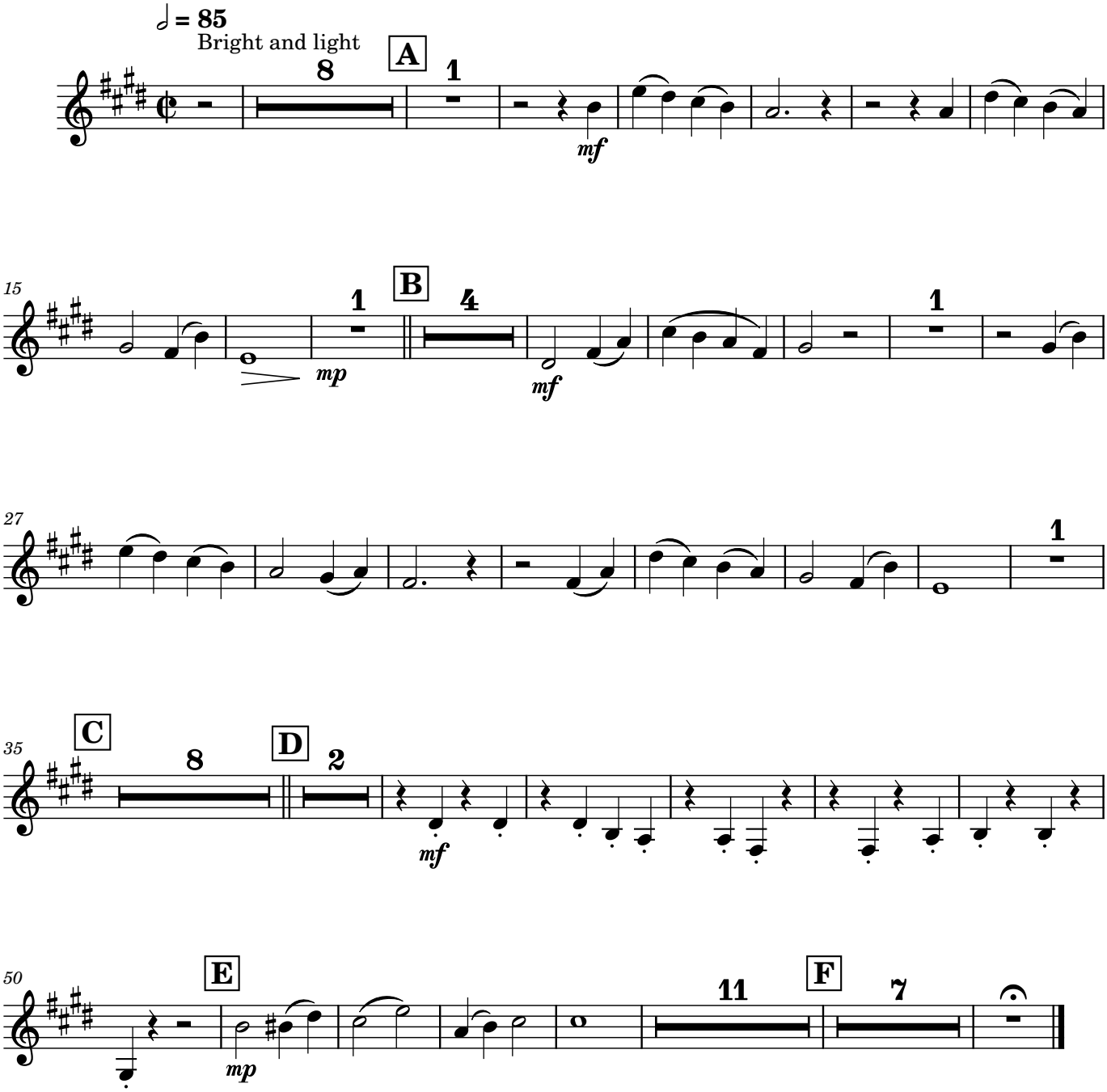
David Craig
Originally arranged by Rick Lawrence
Orchestrated for Da Capo by Chris Cherng